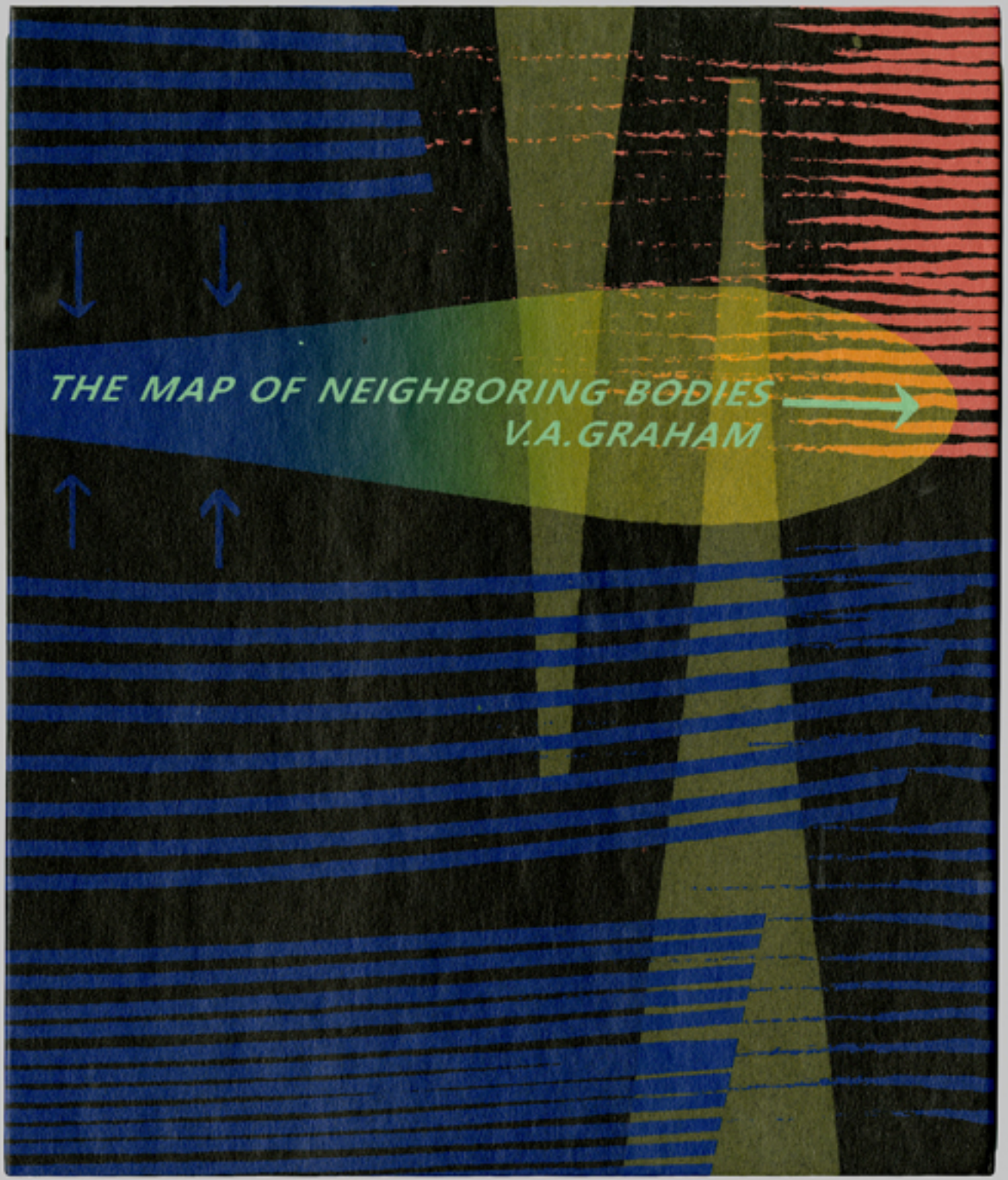
THE MAP OF NEIGHBORING BODIES
V.A. GRAHAM

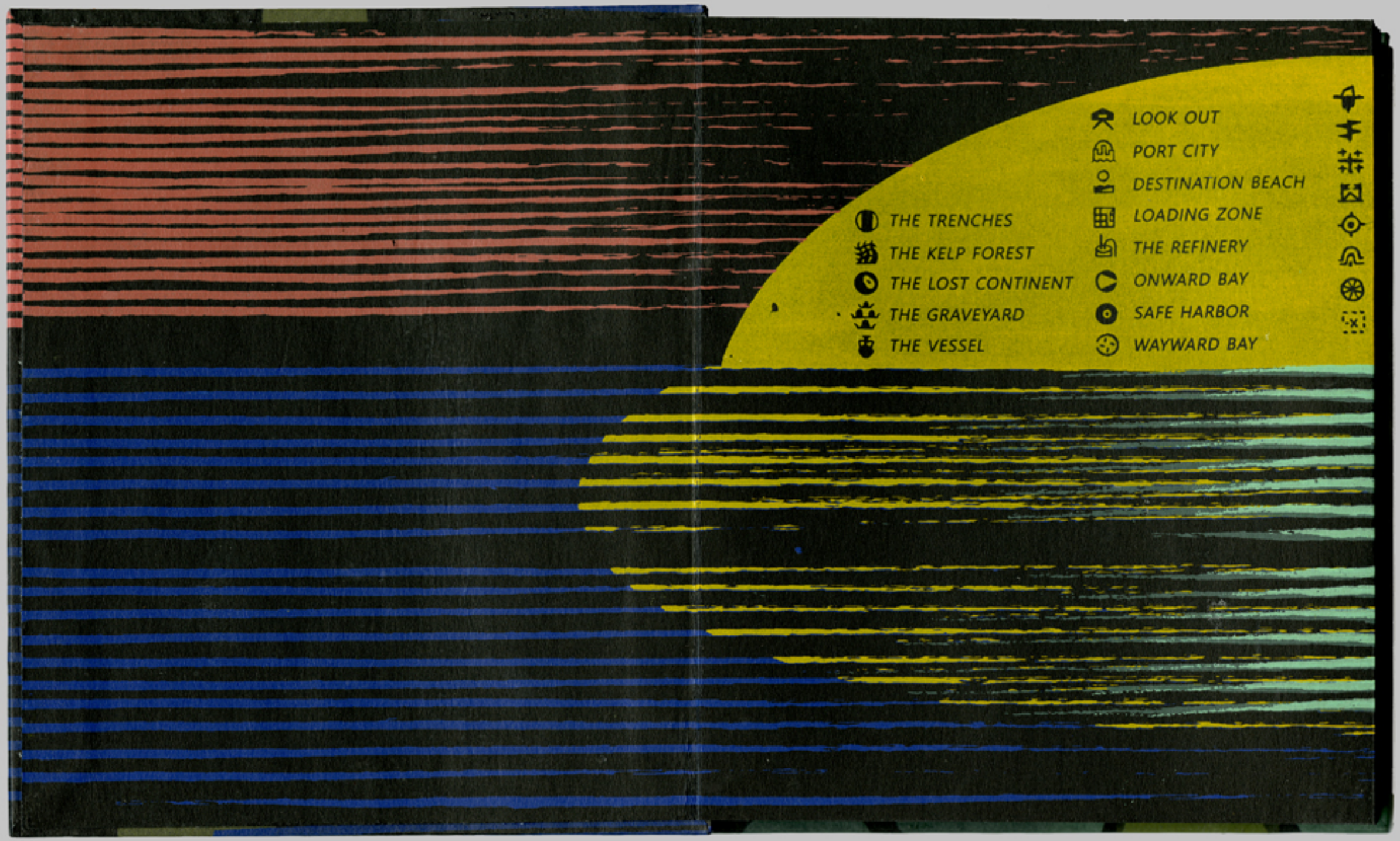
LOOK OUT
PORT CITY
DESTINATION BEACH
LOADING ZONE
THE REFINERY
ONWARD BAY
SAFE HARBOR
WAYWARD BAY
THE TRENCHES
THE KELP FOREST
THE LOST CONTINENT
THE GRAVEYARD
THE VESSEL

BERGS

BIG DRILLS

BIRD COLONY

DISPUTED TERRITORY

THE POLE

AURORA

SEA ICE

EXPEDITION

WESTERLIES

DOLDRUMS

EASTERLIES

ISLANDS OF FIRE AND ICE

FORTRESS

CORAL BRAIN

MANGROVES

ISLE OF RITE

TAX HAVEN

FALLEN EMPIRE

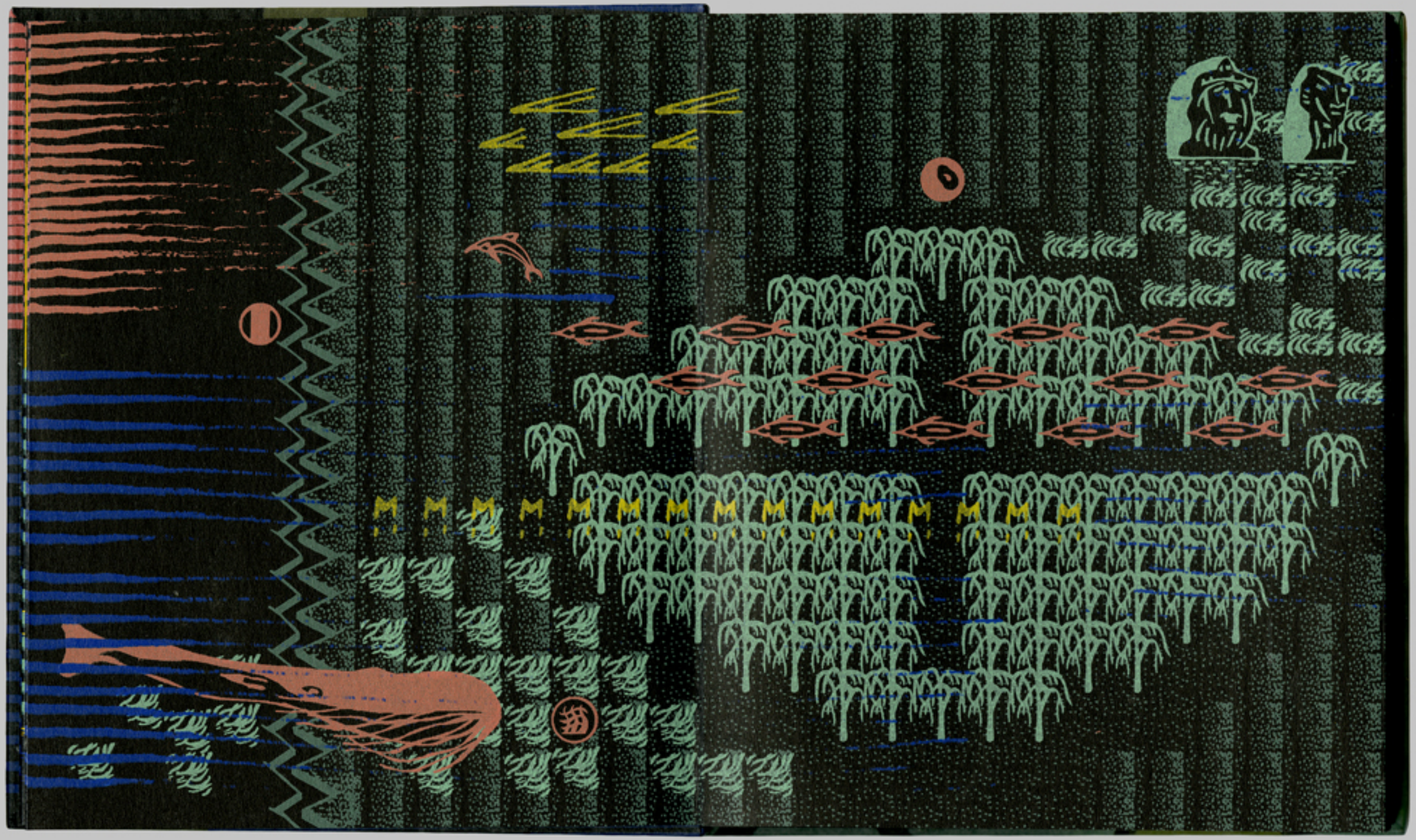

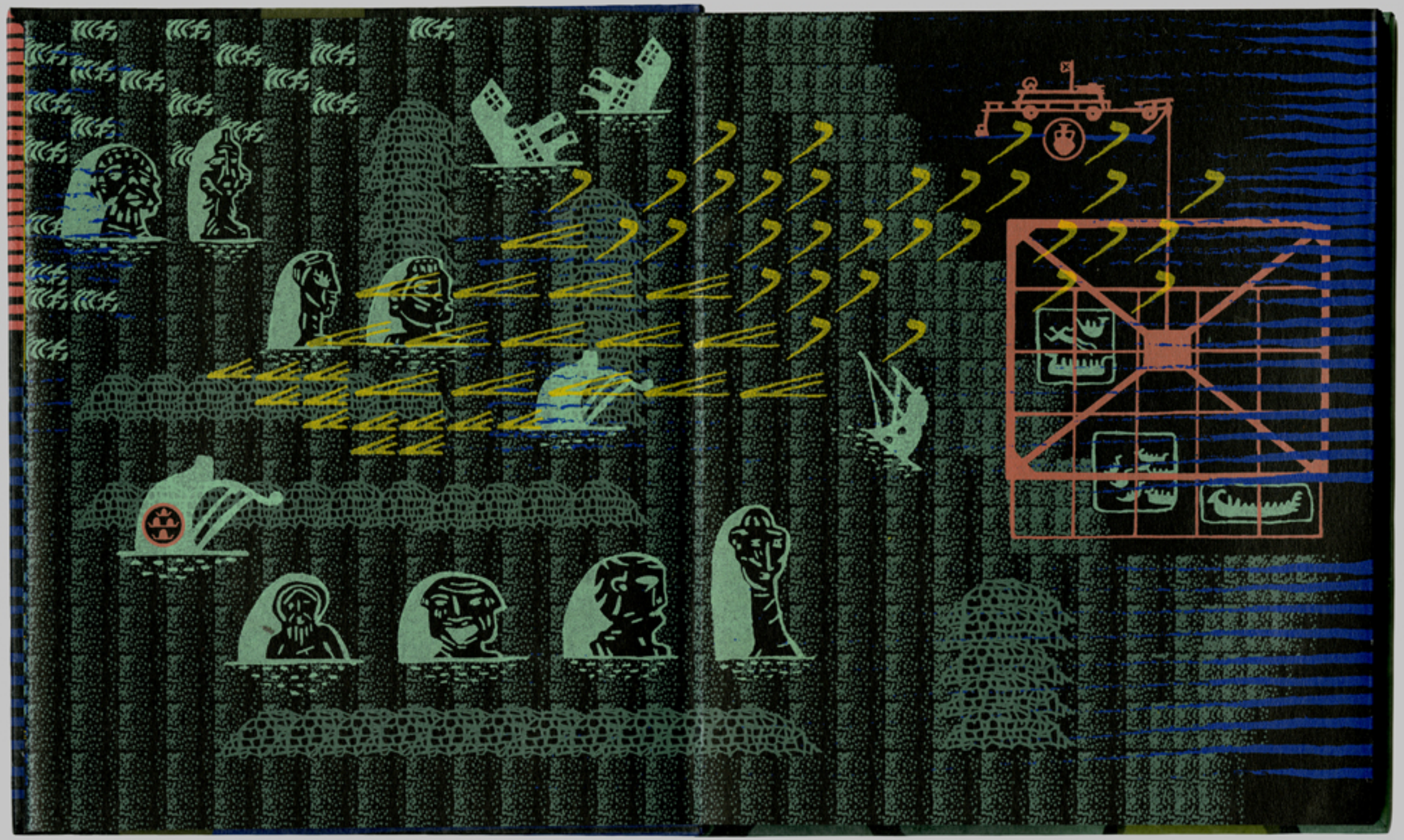

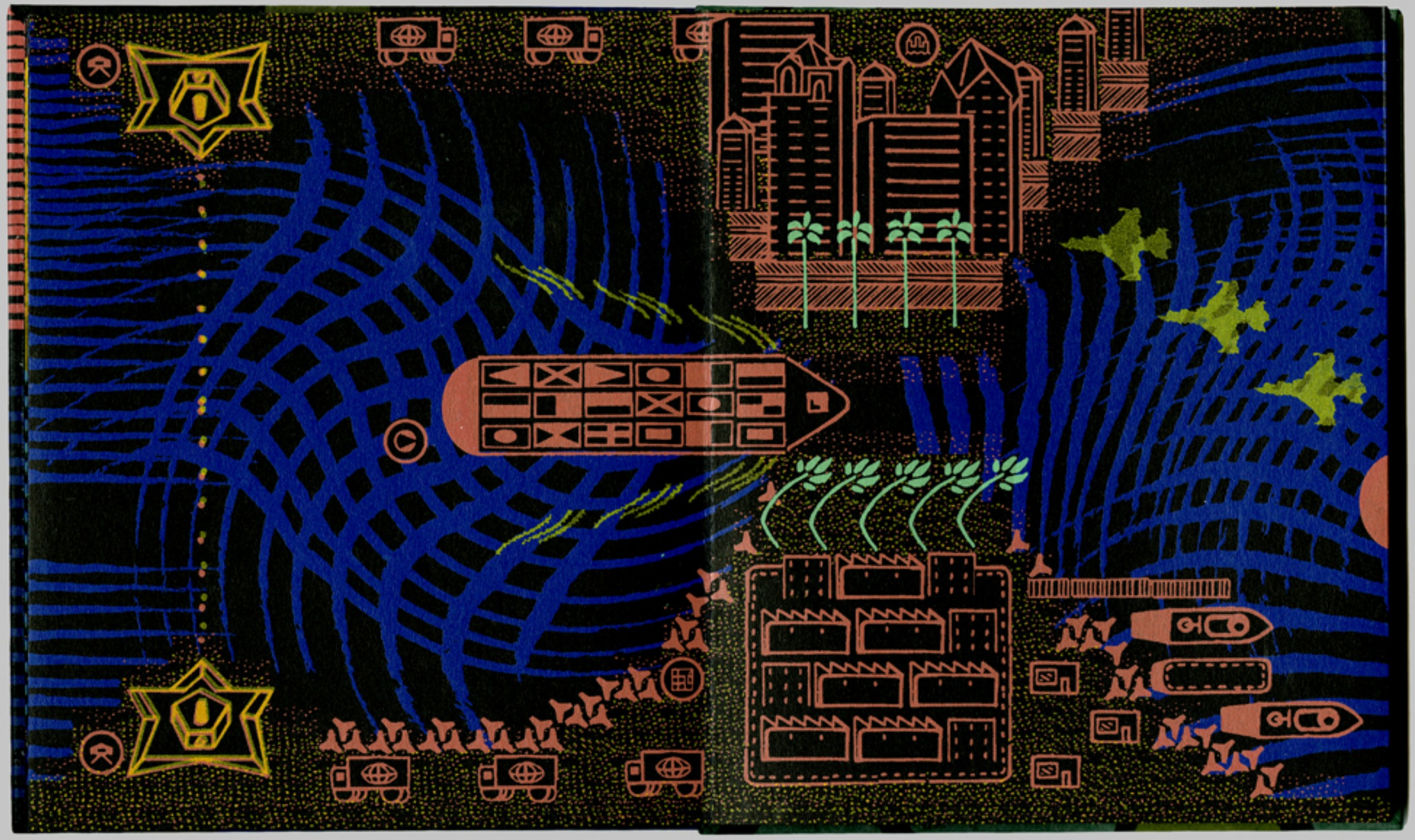

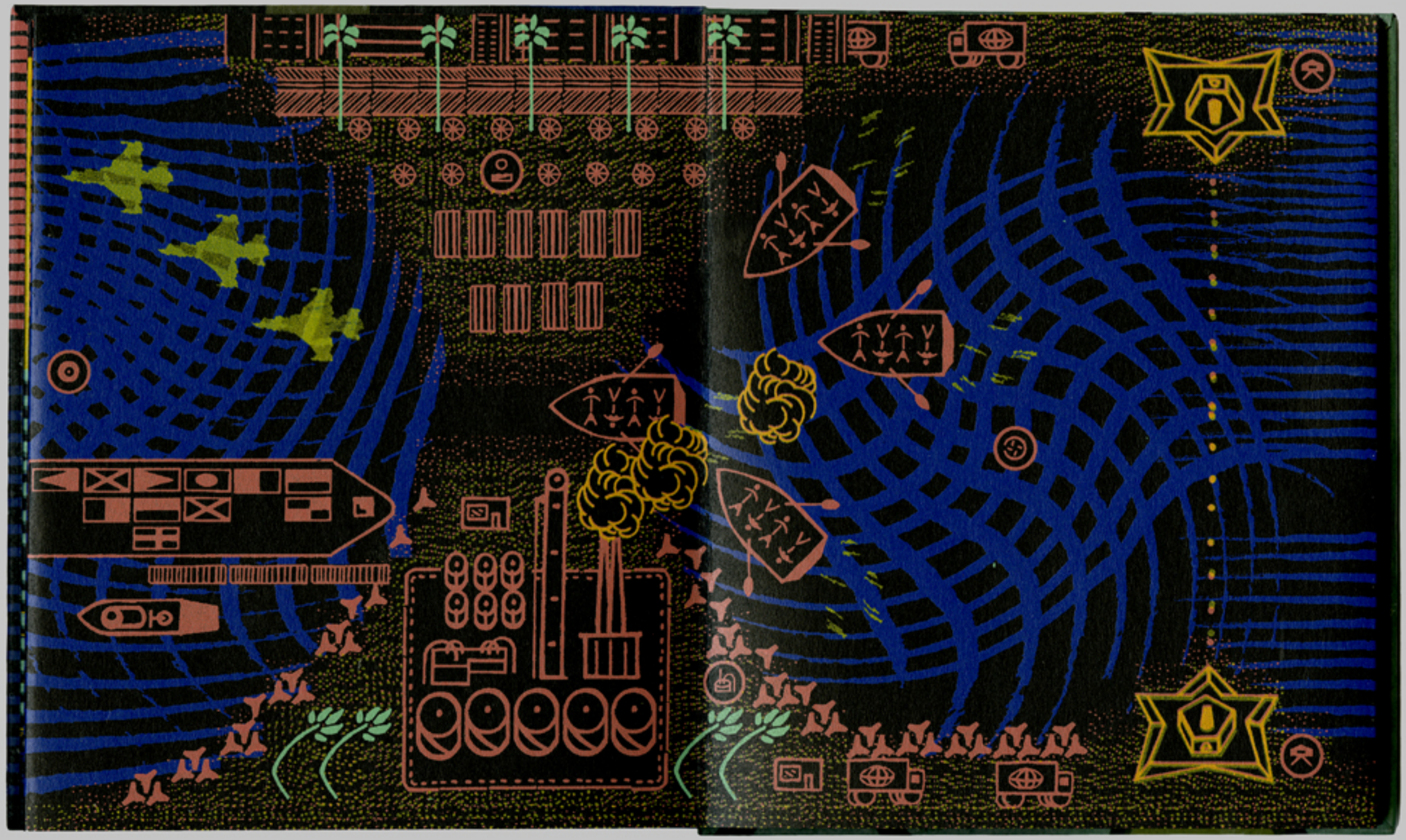

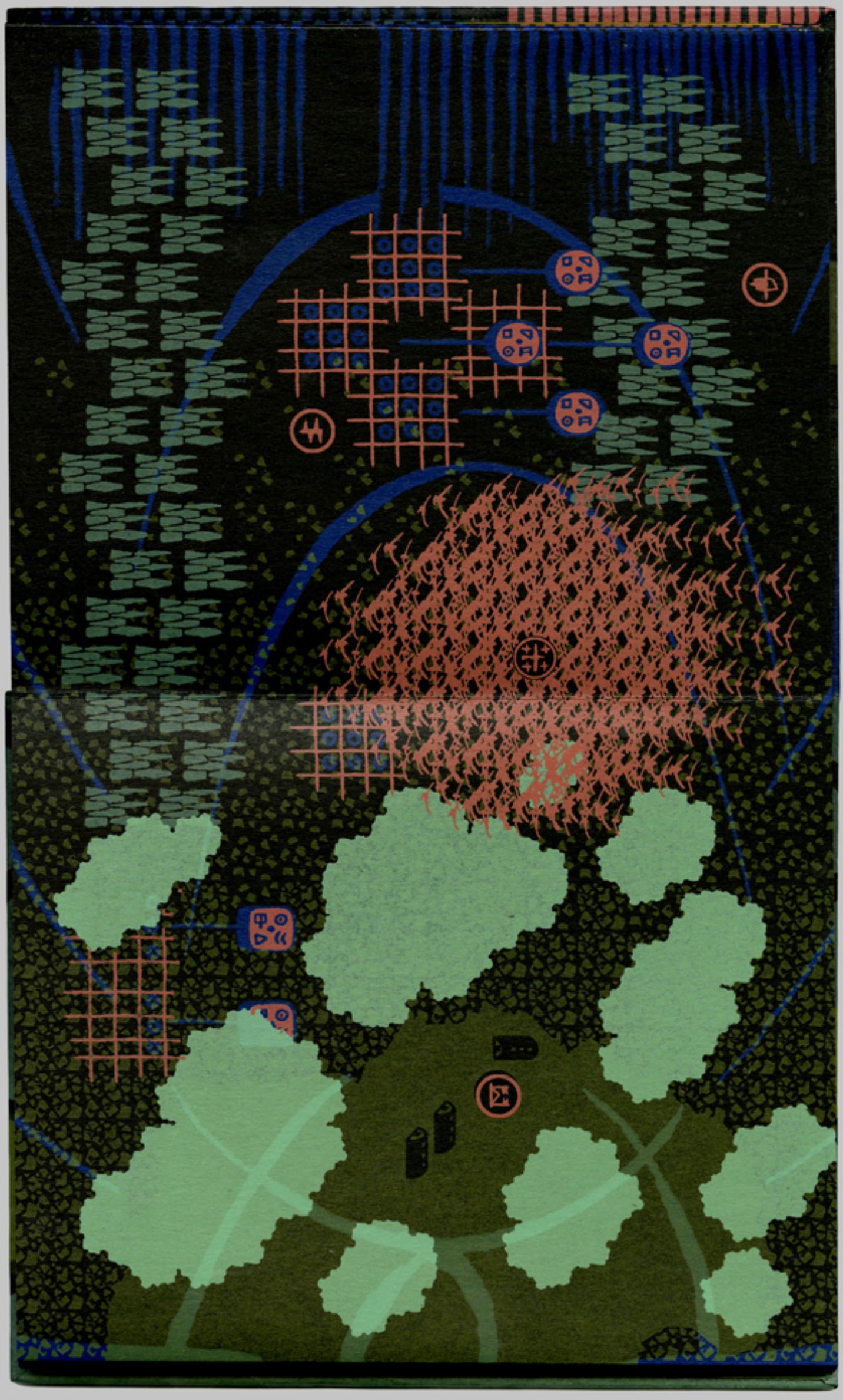

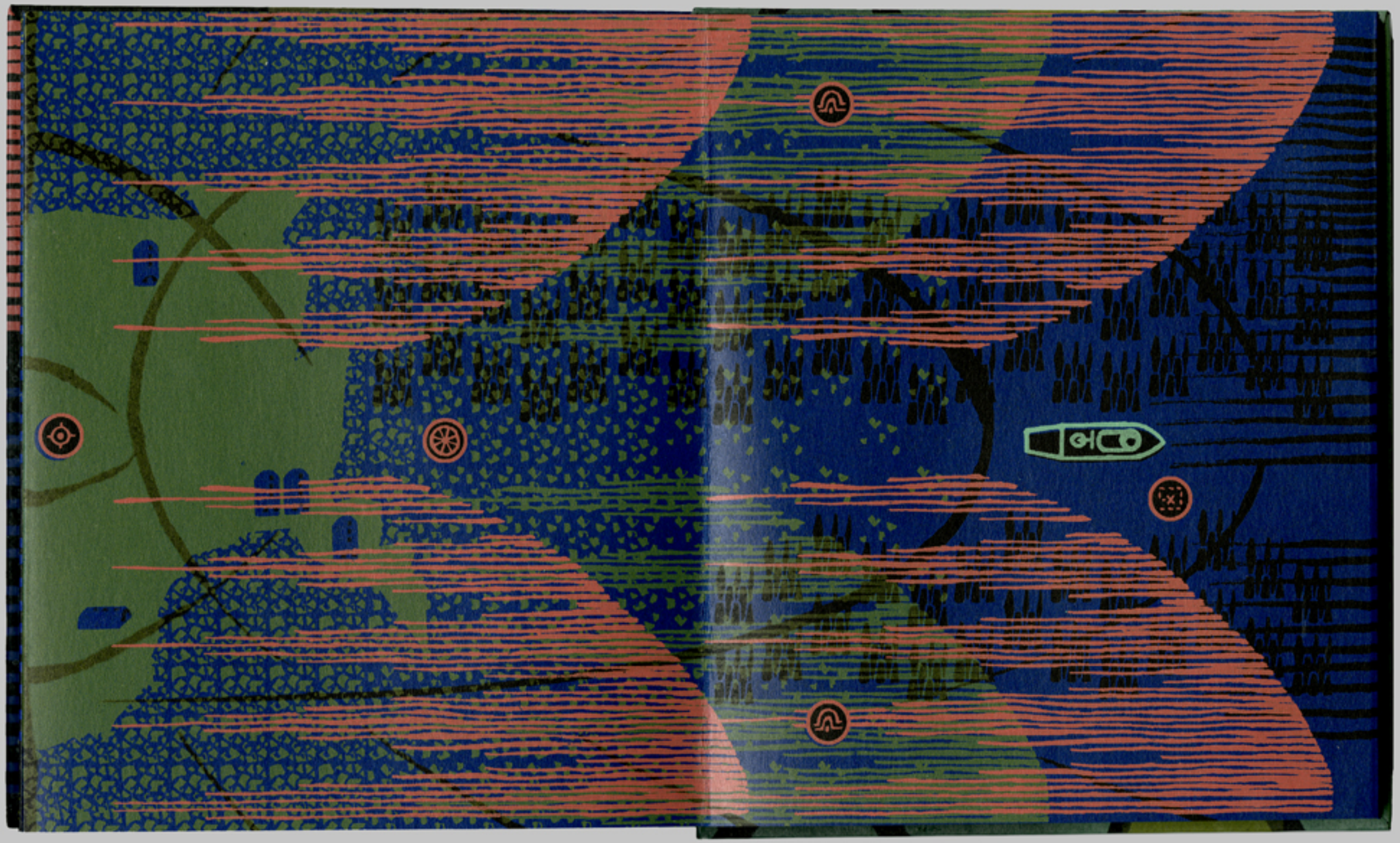

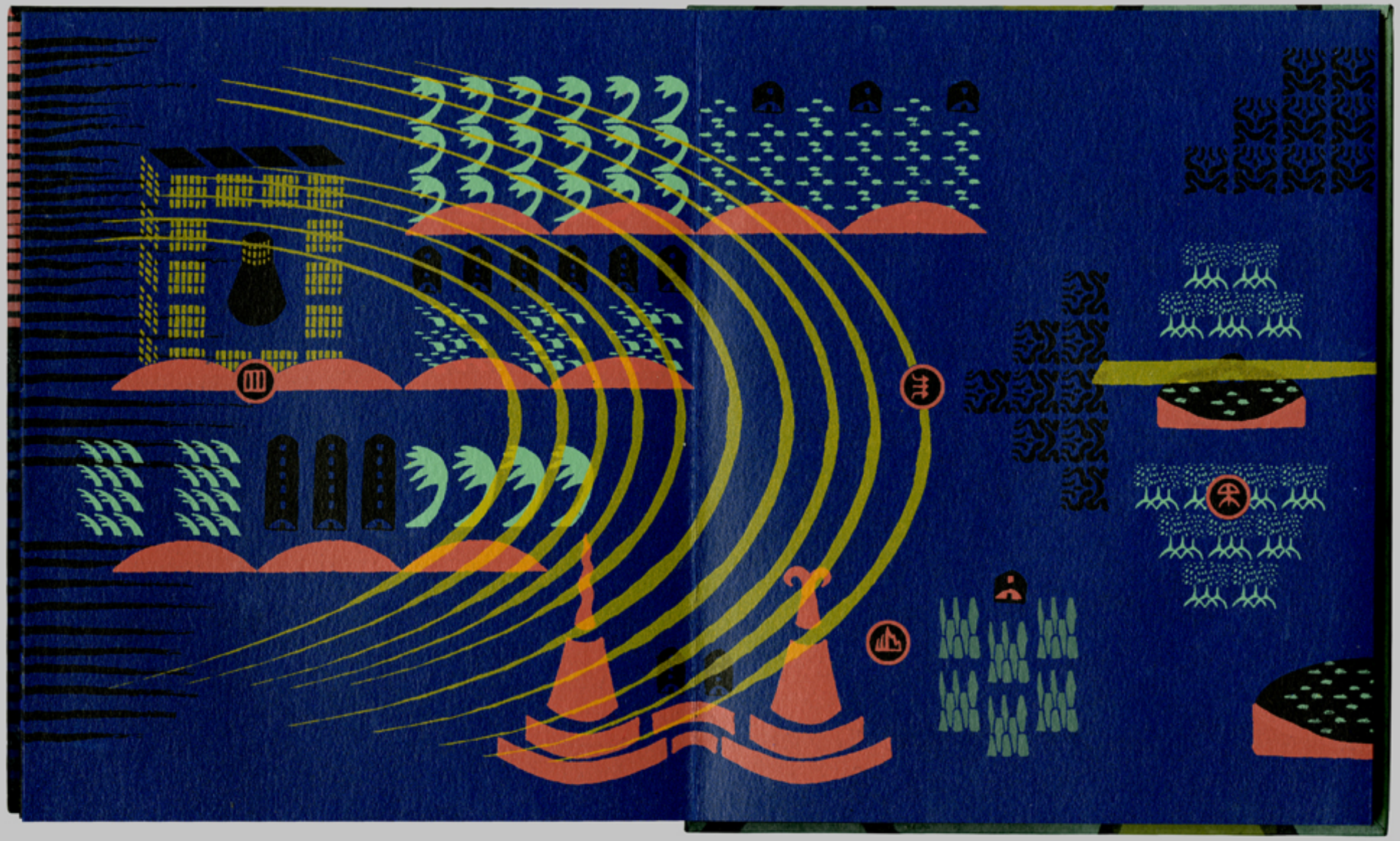

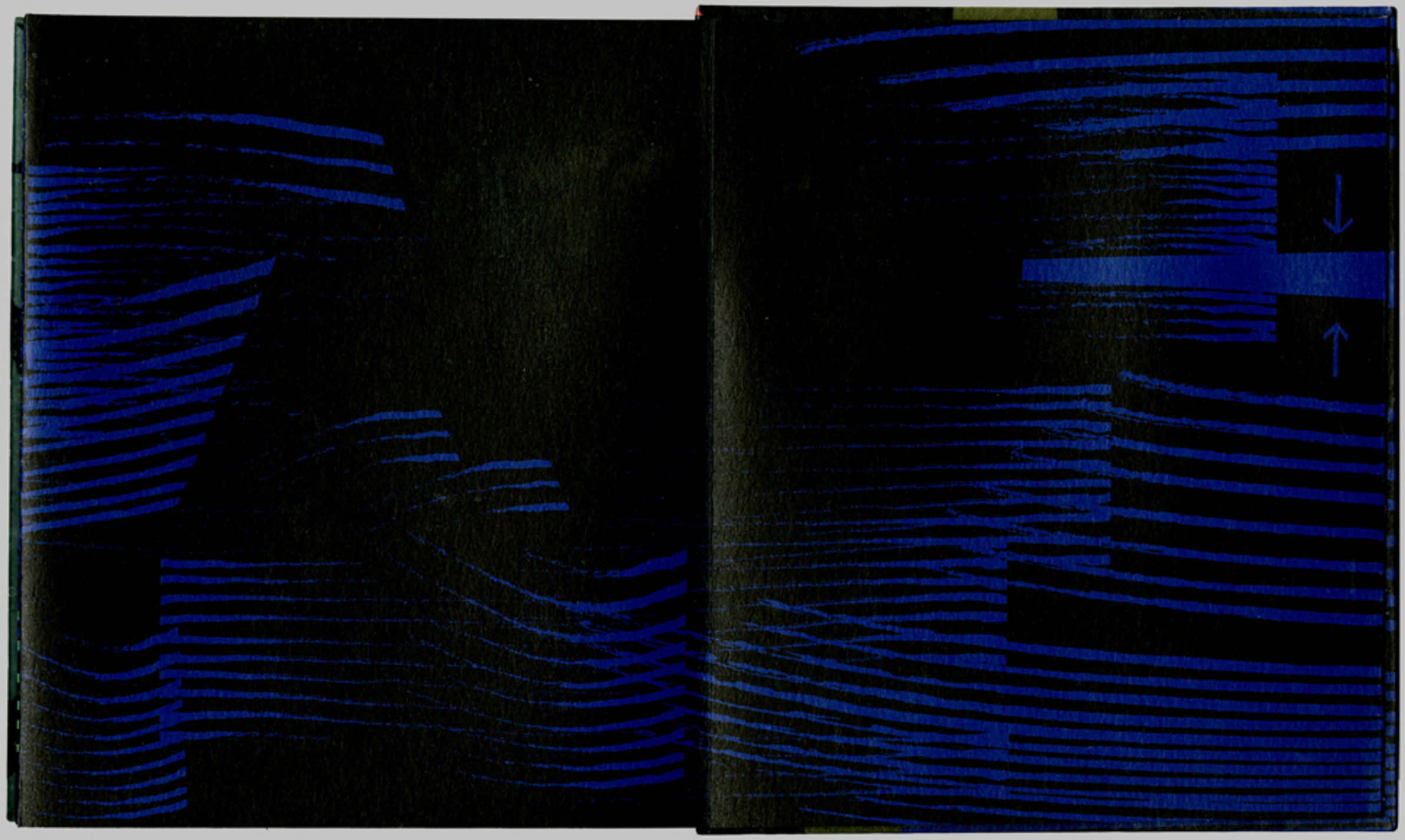

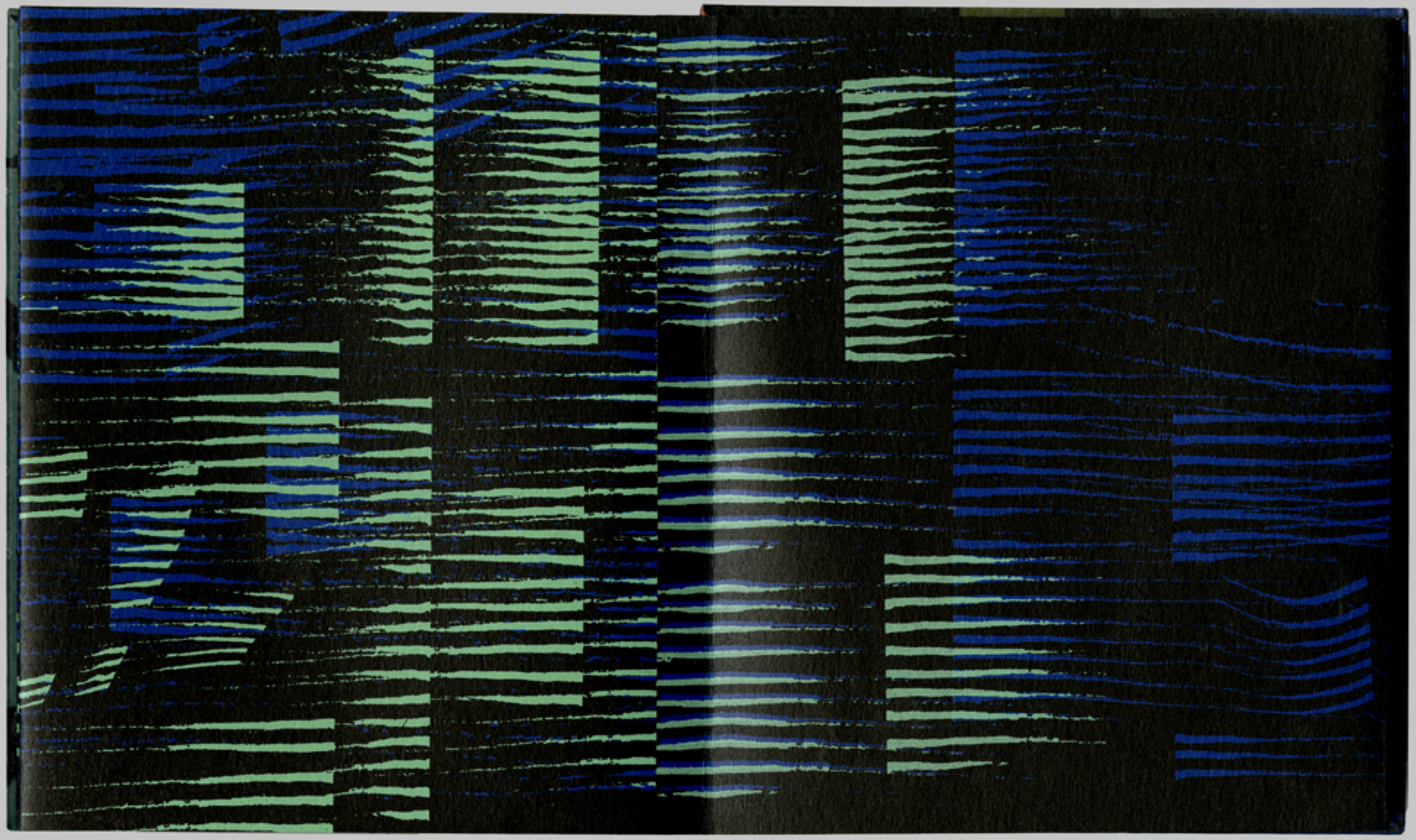

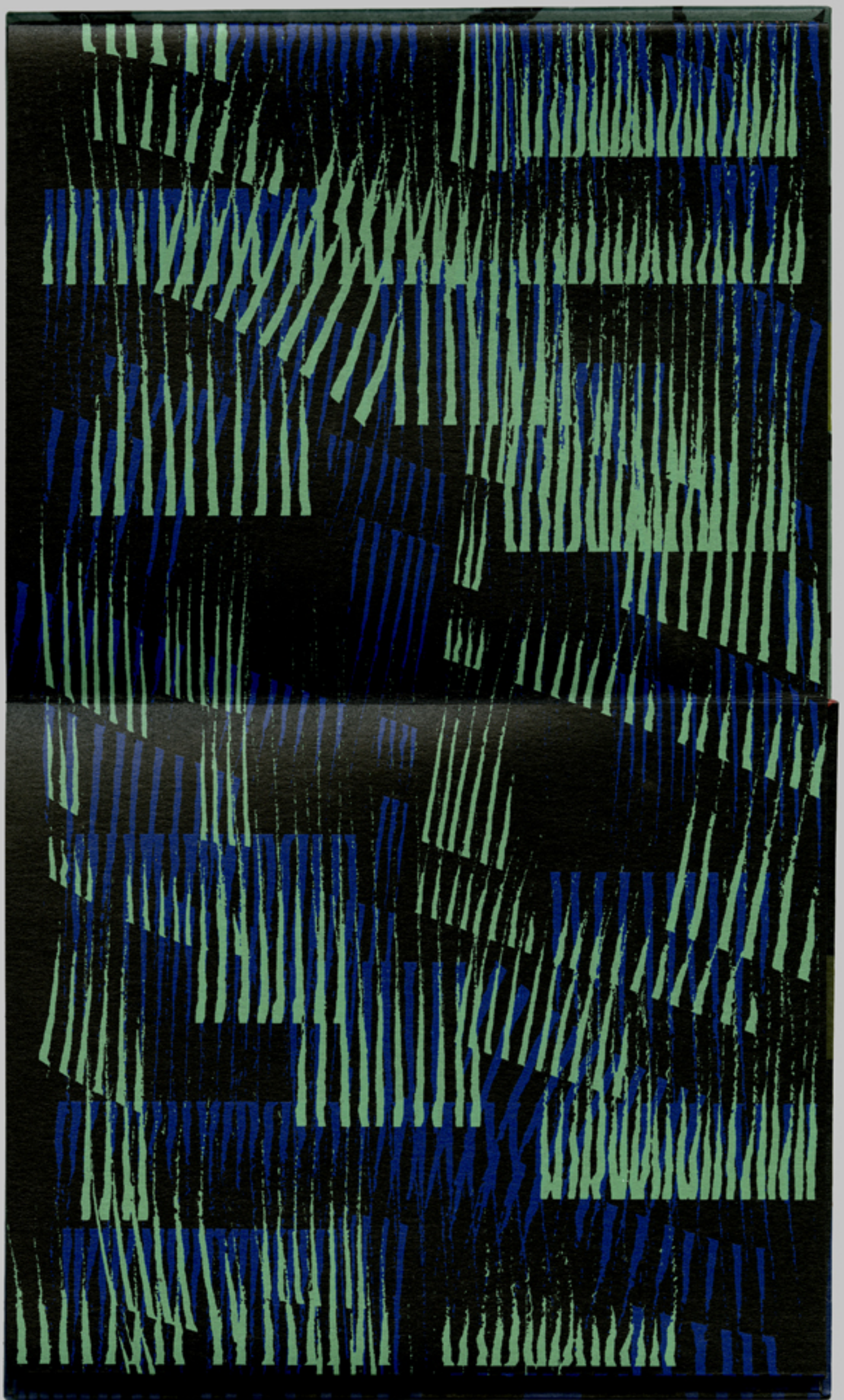

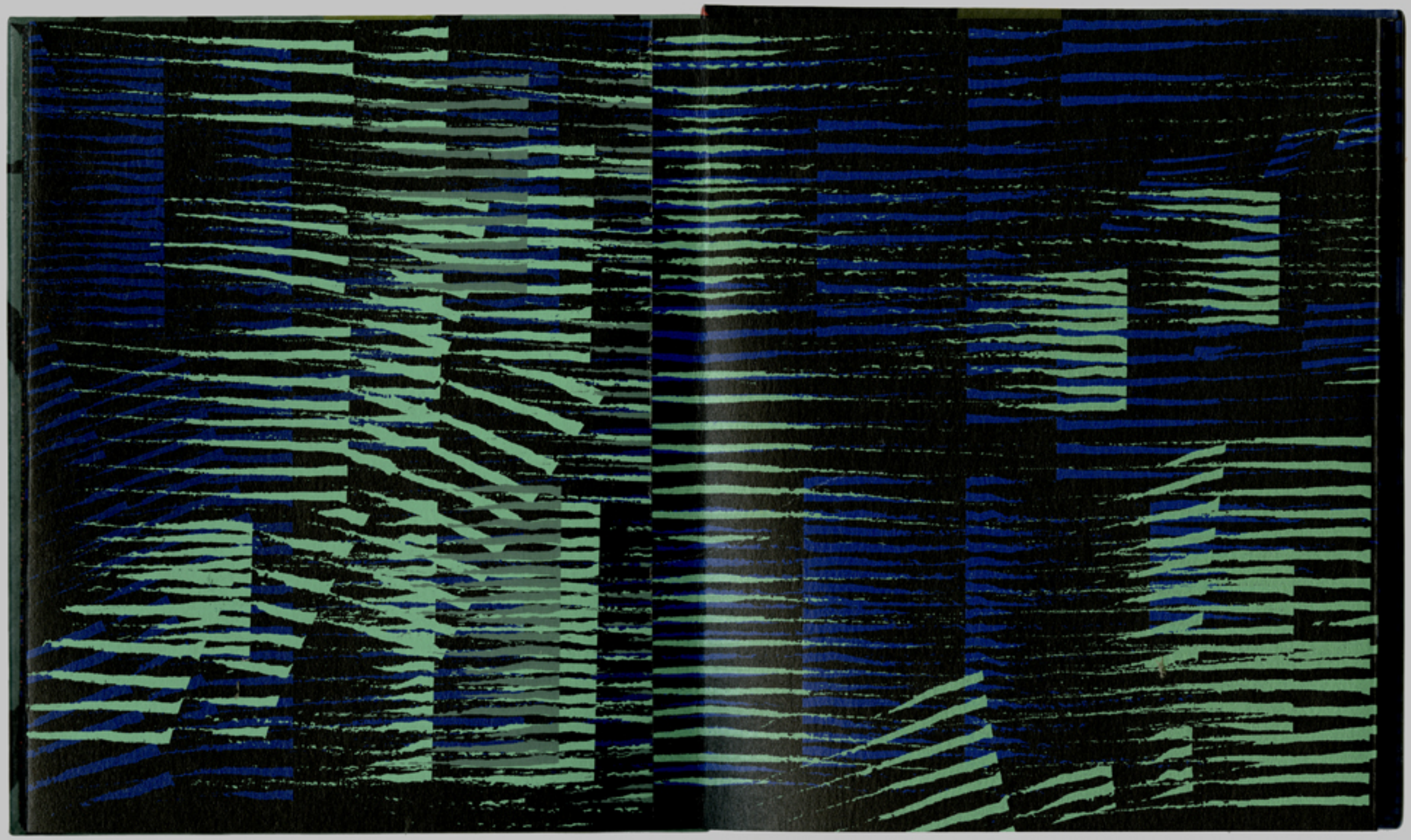

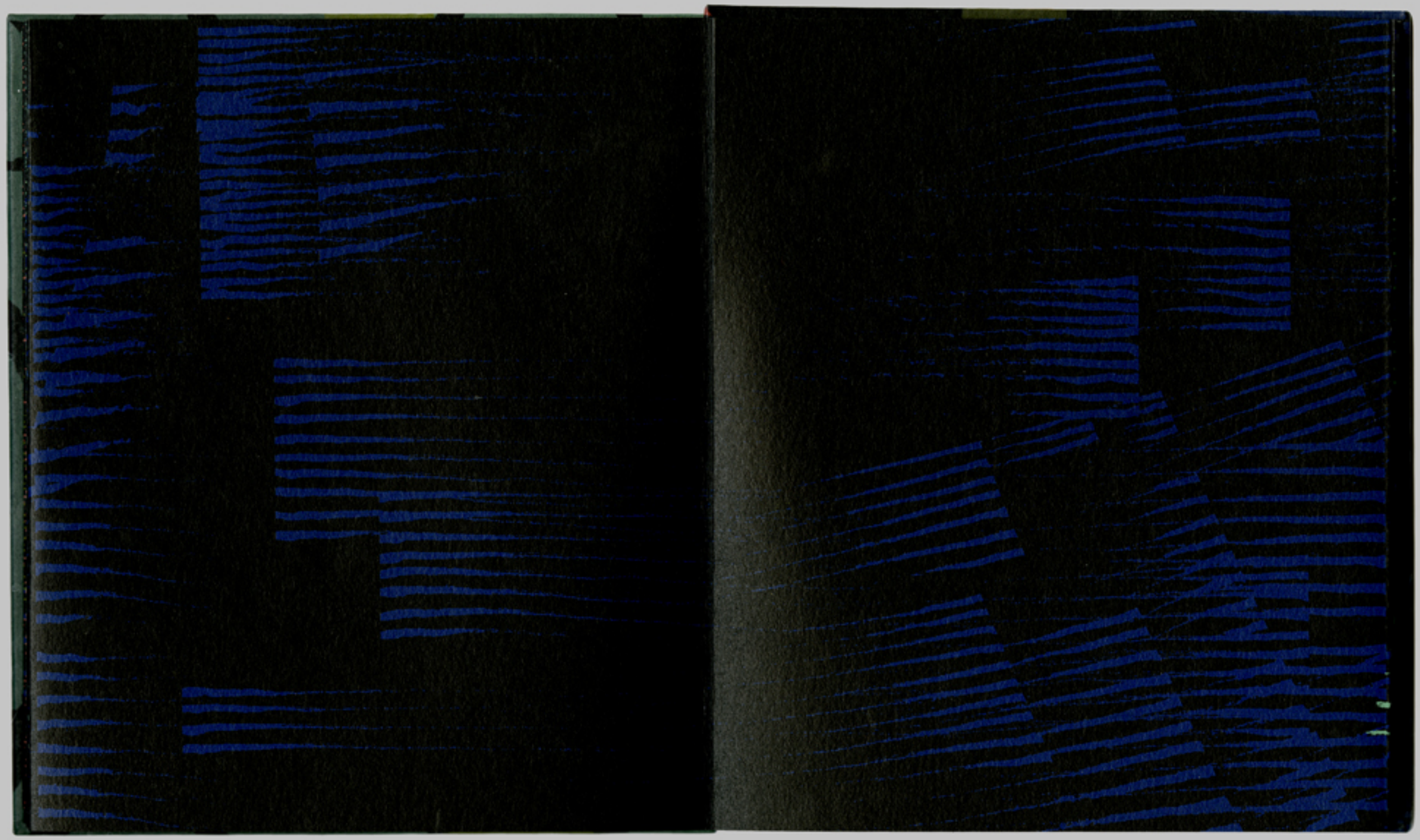

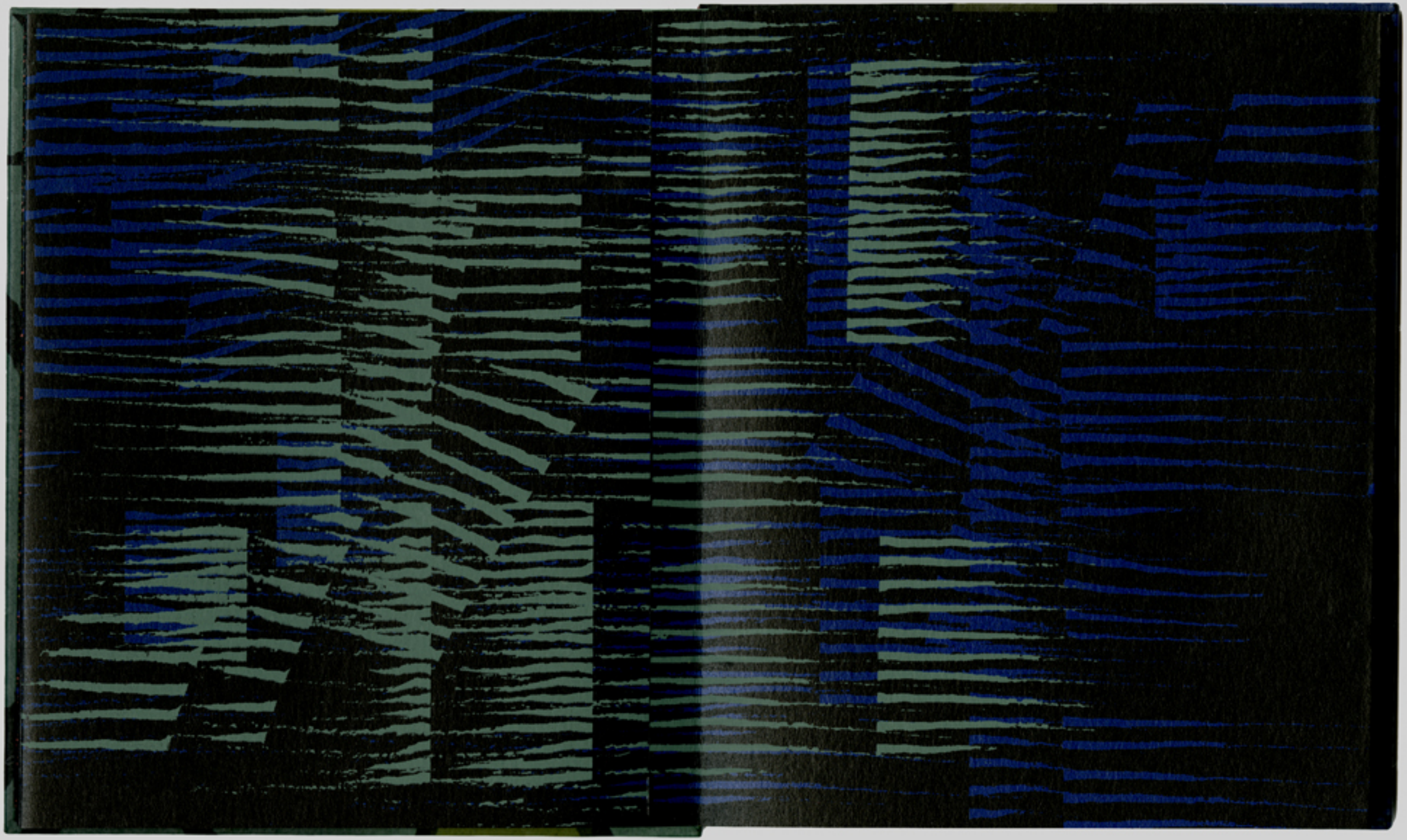

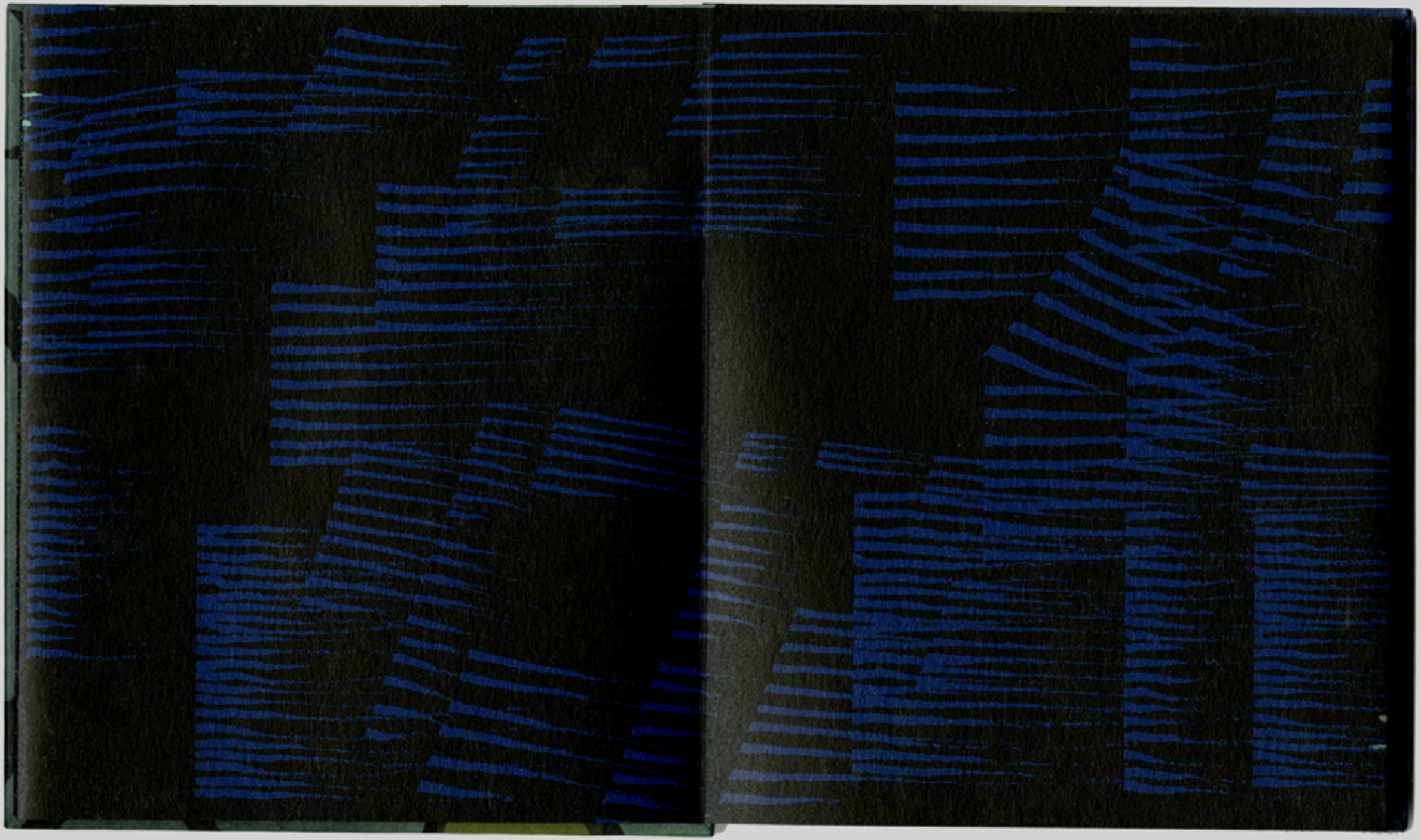

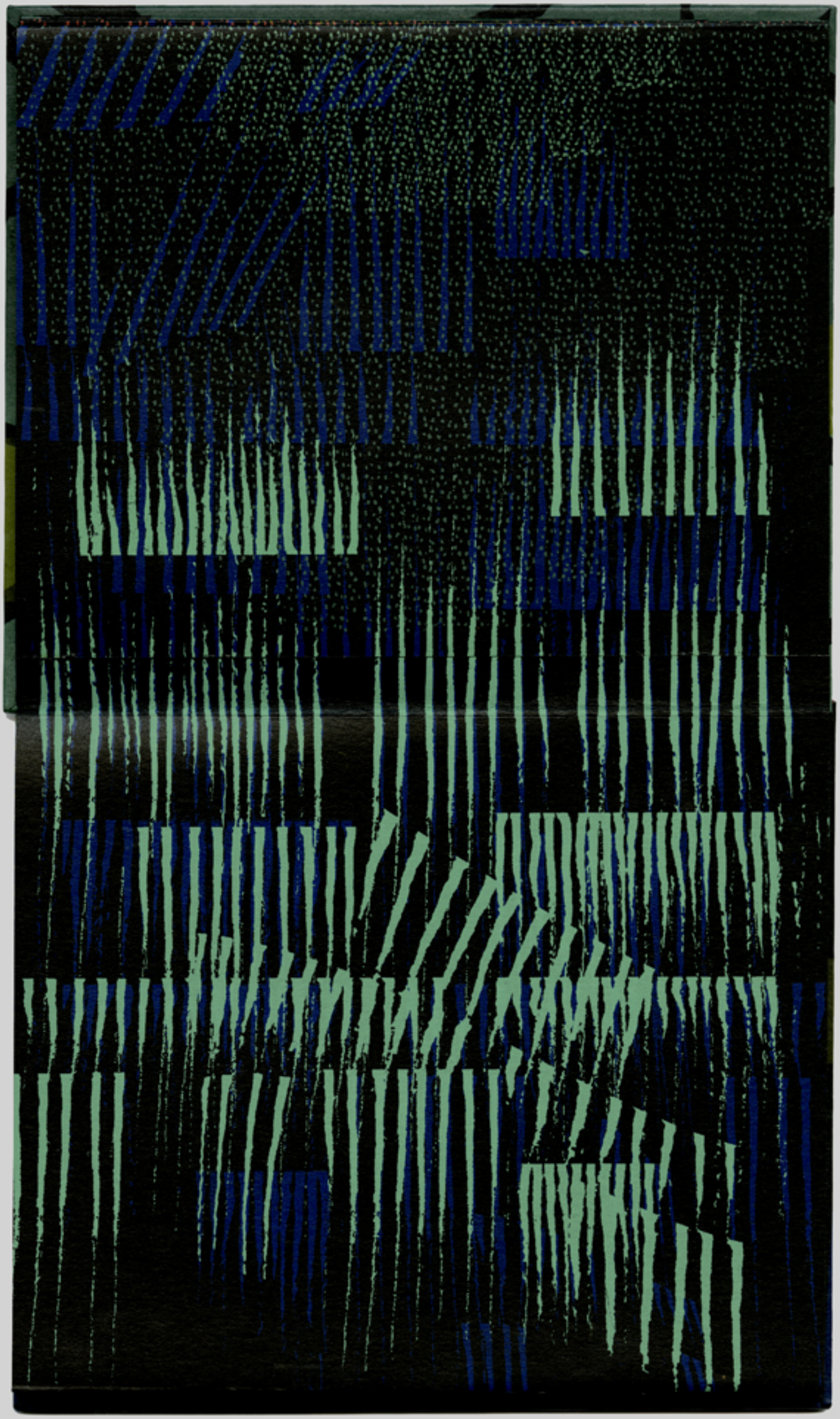

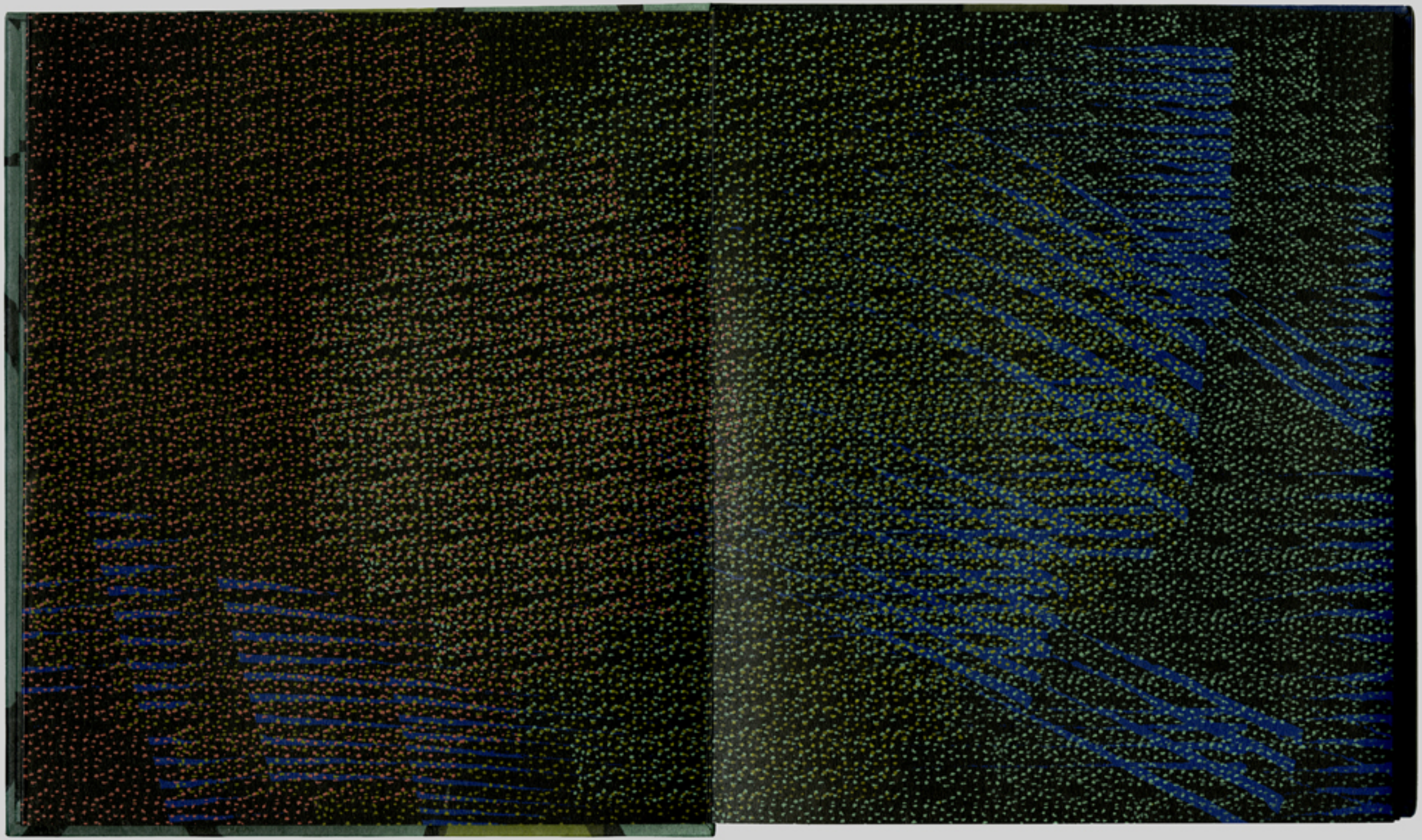

THE MAP OF NEIGHBORING BODIES
was published by the Women's Studio Workshop in Rosendale, NY. WSW is funded in part by the New York State Council on the Arts, the Andy Warhol Foundation for the Visual Arts, and the National Endowment for the Arts. This project was also funded by Klock Kingston Foundation, The Windgate Foundation, Cowles Charitable Trust and Stewart's Foundation. This book was screen printed on Neenah Astrobrite Eclipse Black 80 cover and 60 text.

This is book no 9 /65 *copies.*

© 2017 Veronica Graham
978-1-943039-06-7